

FRONT ELEVATION

SECTION ON -X-X

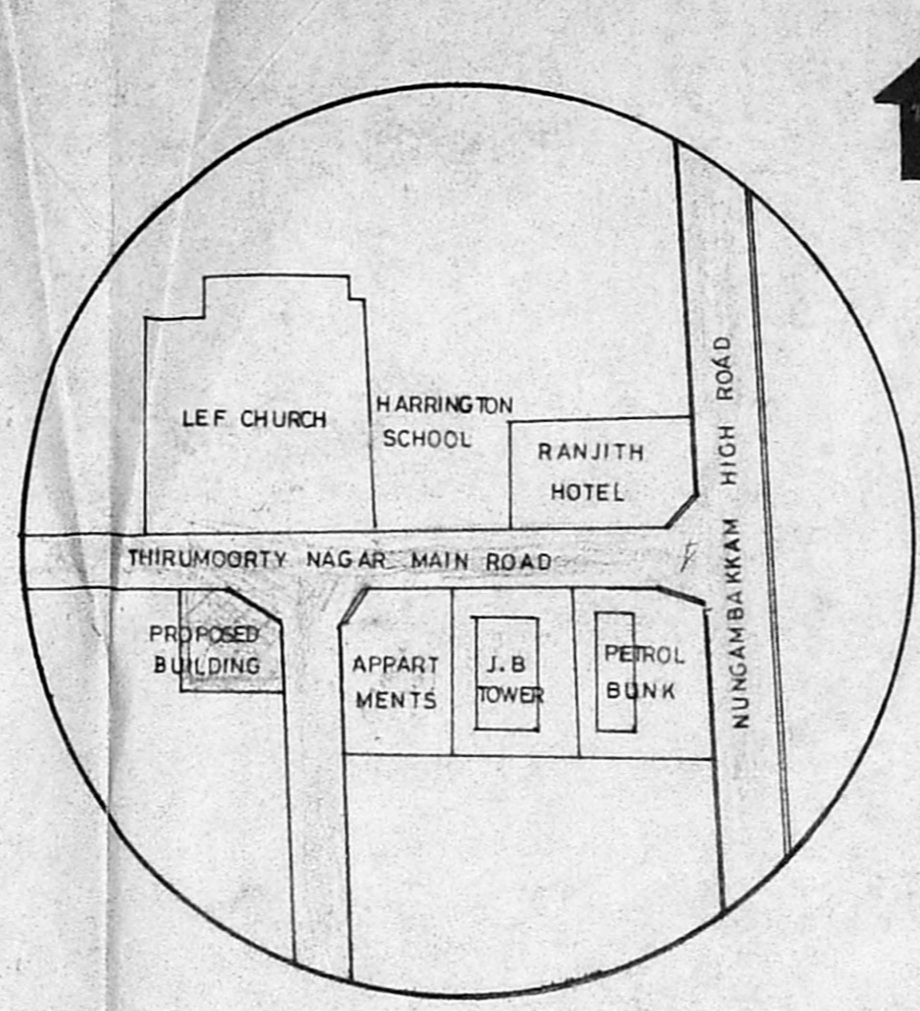

KEY PLAN

19307
23769
A/19307/687/195

Planning Permit No. **APPROVED**
SUBJECT TO THE CONDITIONS IN THIS OFFICE LETTER.
No. A/2/14620/195 Date 31-10-95
23769
FOR MEMBER SECRETARY
MADRAS METROPOLITAN
DEVELOPMENT AUTHORITY
MADRAS - 600 008.

COMPOUND WALL

WELL

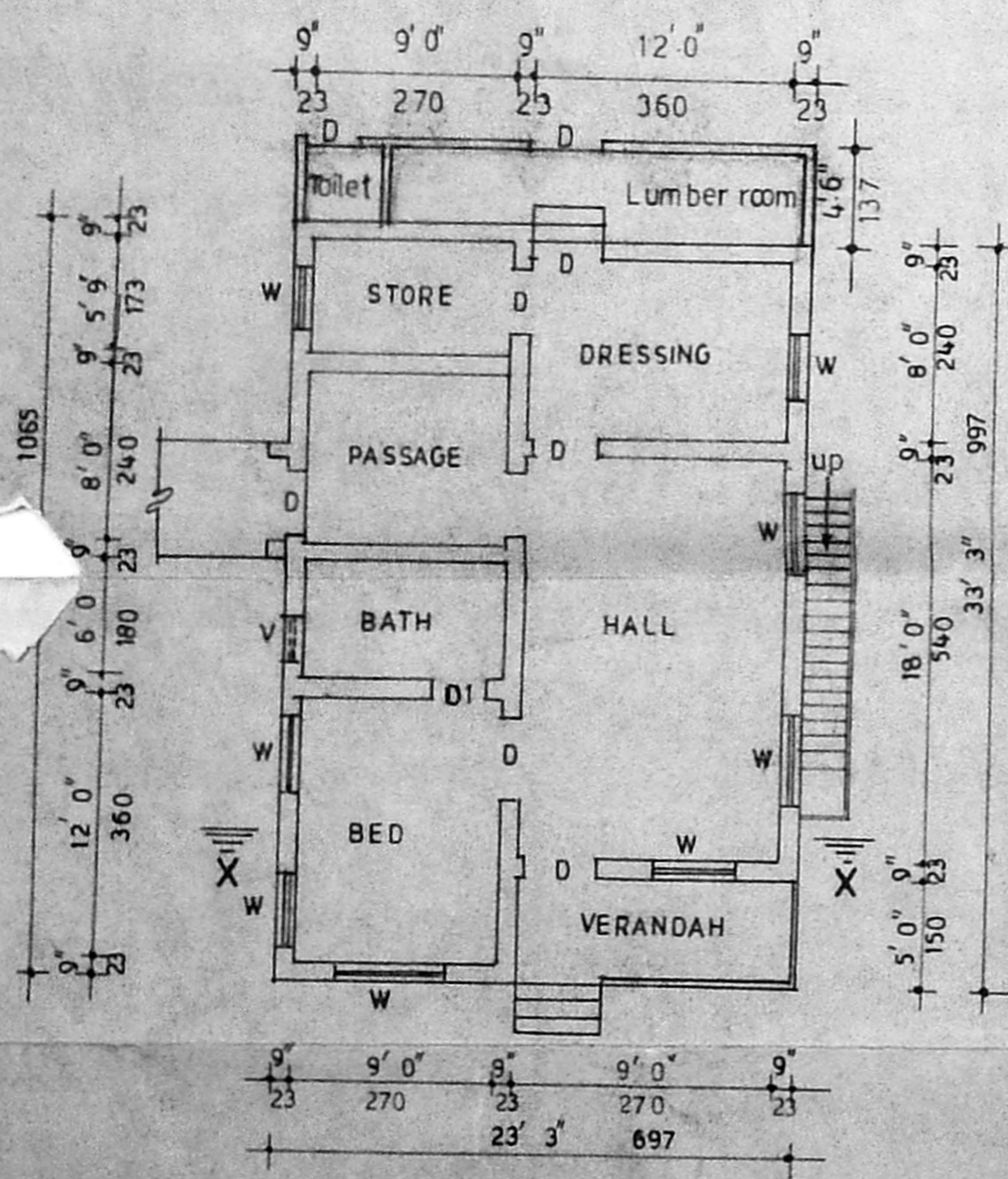
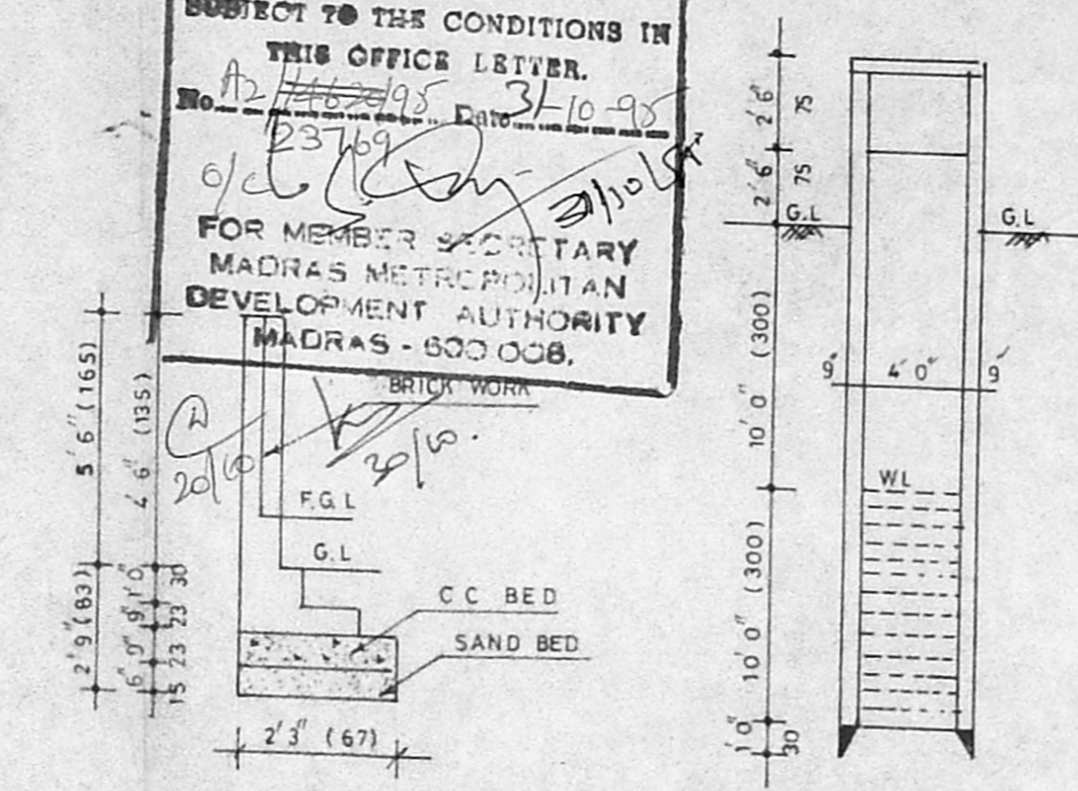

PLAN OF EXISTING G.F.

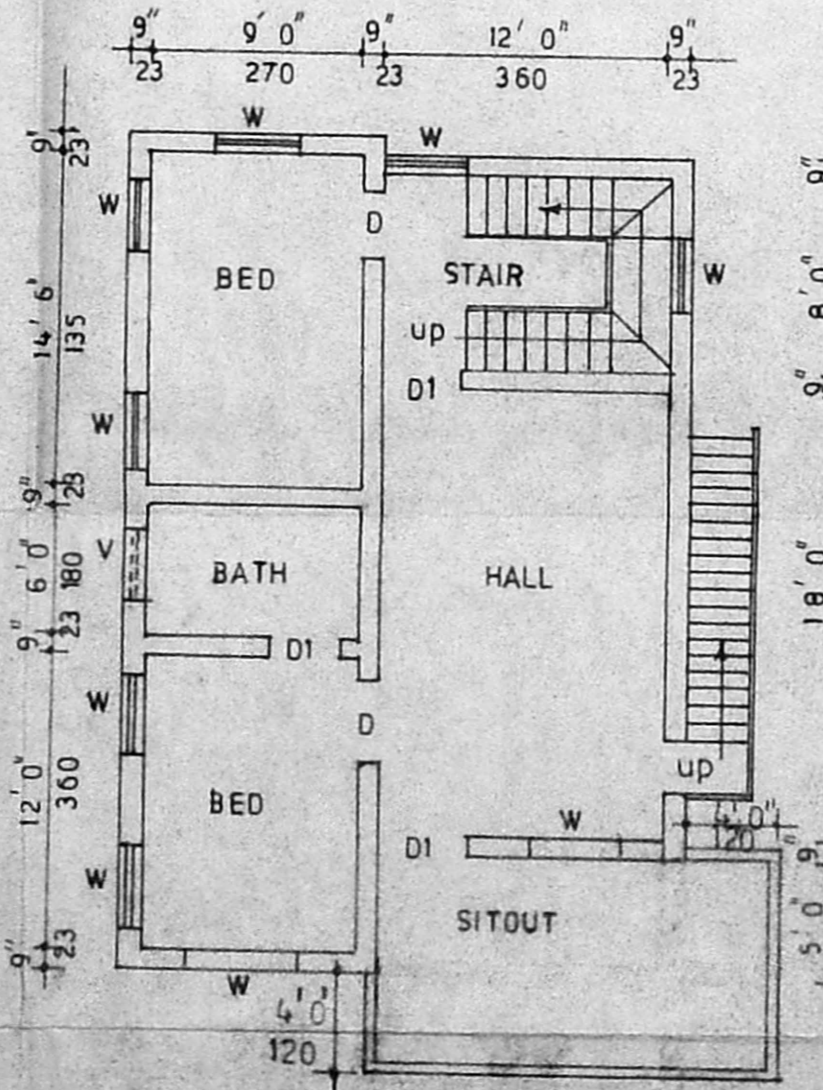

PLAN OF EXISTING F.F.

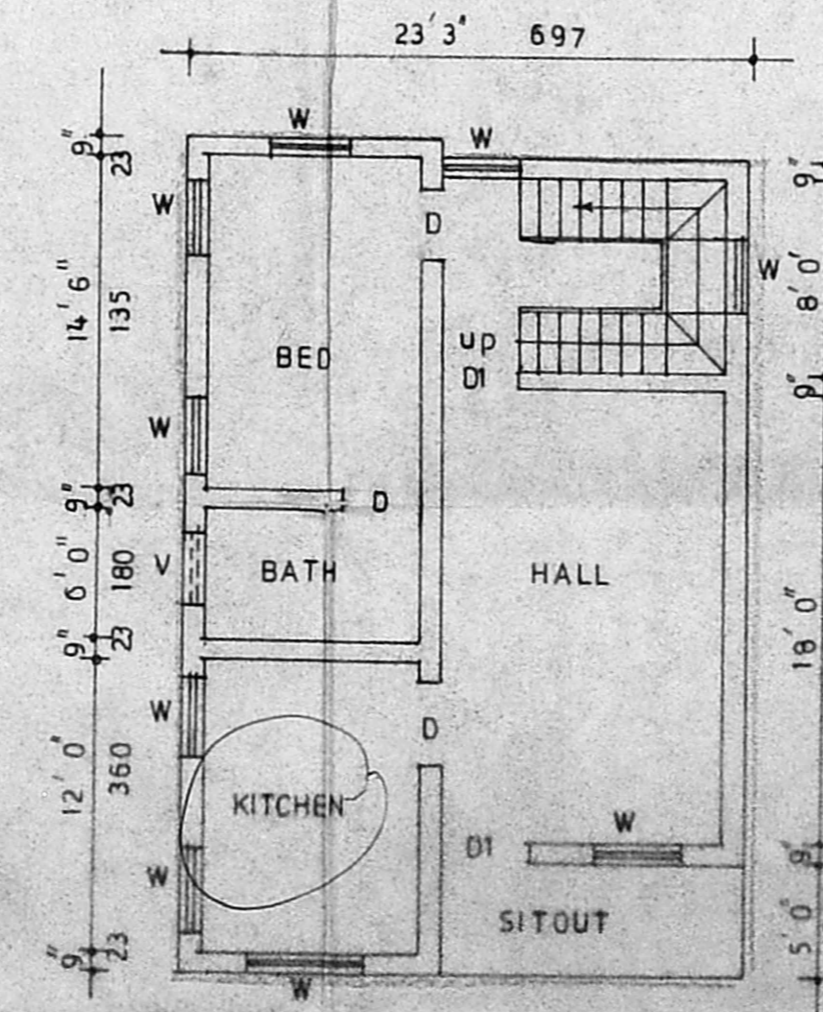

PLAN OF PROPOSED ADDITION IN II FLOOR

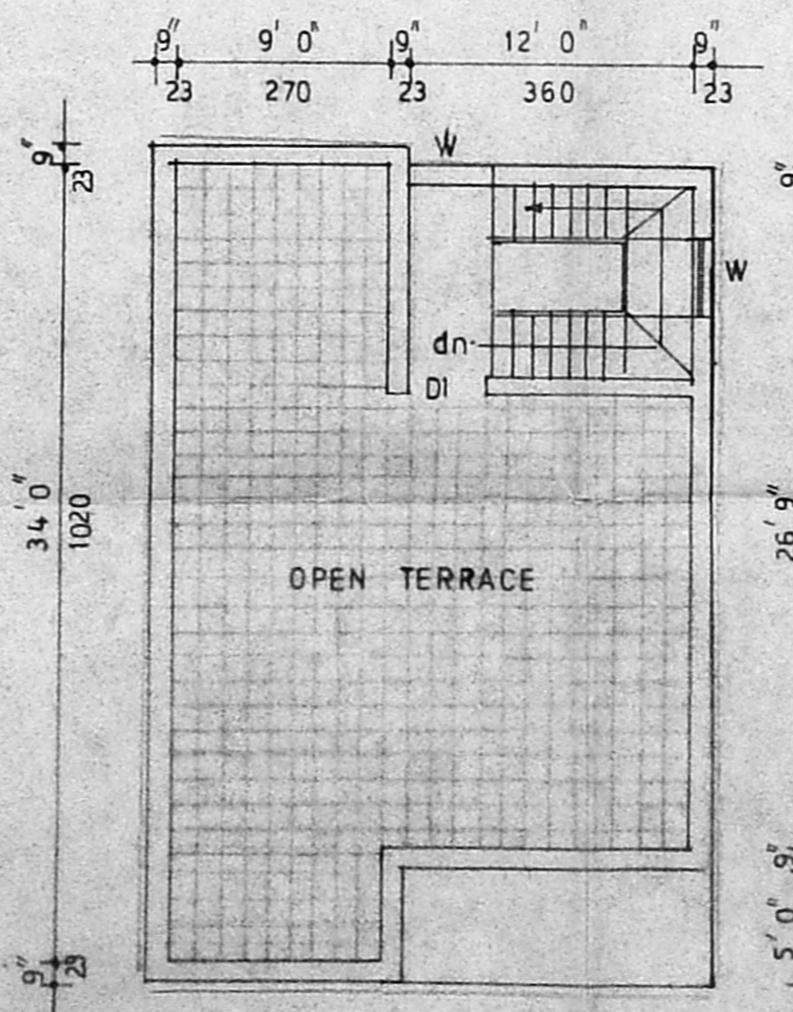

PLAN OF OPEN TERRACE

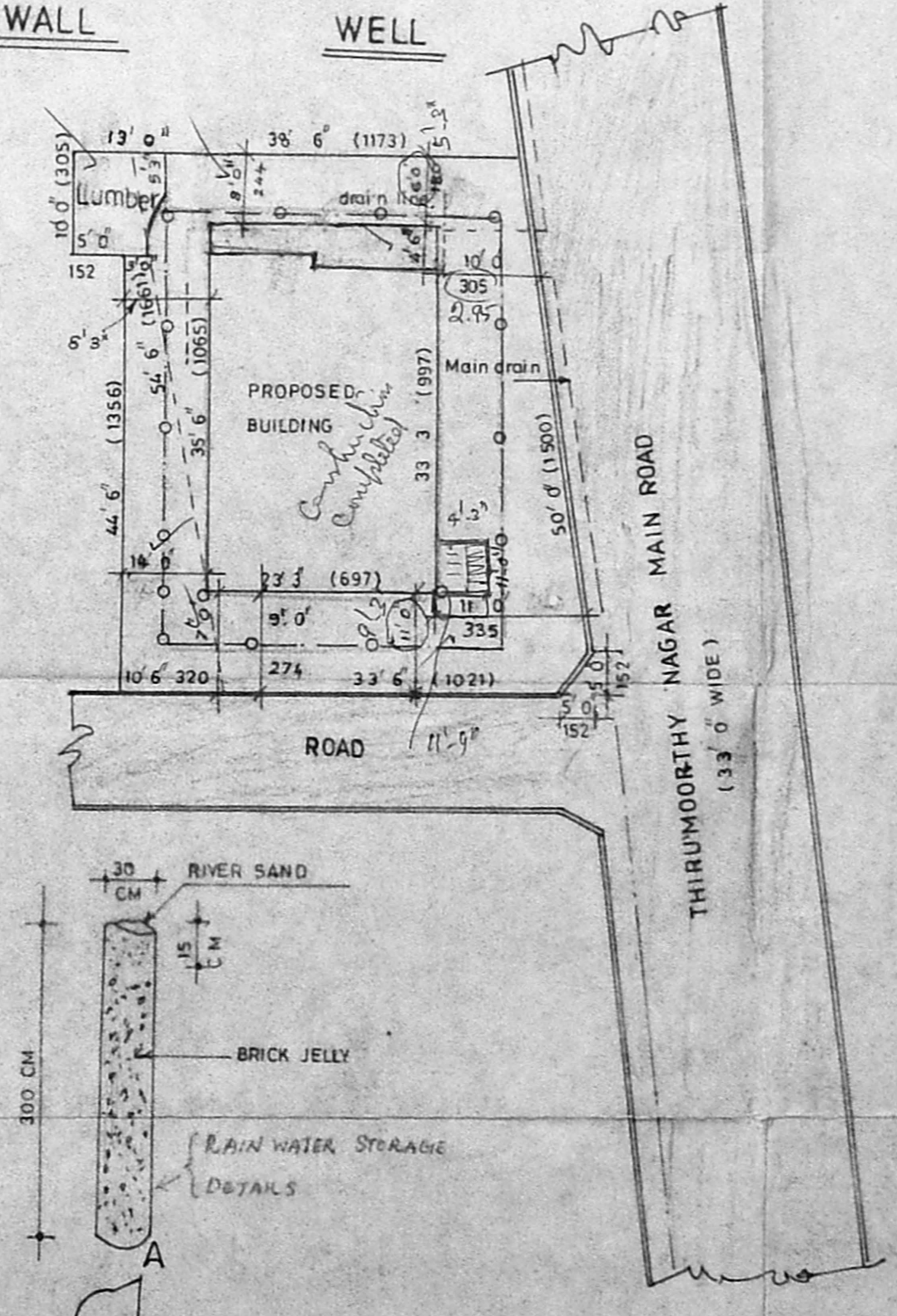

SITE PLAN

NOTES

D - DOOR	3'0" x 7'0"	90 X 210
D1 - DOOR	2'9" x 7'0"	83 X 210
W - WINDOW	4'6" x 4'6"	135 X 135
V - VENTILATOR	2'0" x 4'0"	60 X 60

NOTE :

	IN SQ. FT	SQ. M	COLOR
AREA OF THE PLOT	2451	227.78	[Color Box]
AREA OF EXTG G.F II	797	74	[Color Box]
AREA OF EXTG F.F II	797	74	[Color Box]
AREA OF THE PROPOSED SECOND FLOOR	797	74	[Color Box]
AREA OF THE HEAD ROOM ROAD	128	12	[Color Box]
F.S.I	: 1.027		
COVERAGE	: 32.5%		

Whitson Paul
WHITSON PAUL
ASST. SECRETARY & TRUSTEE,
LAYMEN'S EVANGELICAL FELLOWSHIP,
9-B, NUNGAMBAKKAM HIGH ROAD,
MADRAS - 600 034.

OWNER

SCALE:- 1" = 8' 0" (1:100)

REVISED PLAN

PROPOSED ADDITIONS TO THE
RESIDENCE FOR LAYMEN'S
EVANGELICAL FELLOWSHIP
AT 5/A THIRUMOORTHY NAGAR
II STREET NUNGAMBAKKAM
HIGH ROAD MADRAS 34

OLD SANCTION NO: P 3469/68
K-5-NR-148 BLOCK NO-21

ER. G. RAJARETNAM,
B.E., M.E. (STRUCT), A.M.I. (STRUCT.),
LICENCE No 149, CLASS. I

LICENCED SURVEYOR